THE BRIDGE STREET DISTRICT
City of Dublin

Monterey

The Bridget Street District is composed of almost 9,500 acres which represents 6% of the City's land area and has a taxable valuation of over $300 million. The Monterey area is located along the southern edge of the District. It is composed of 7 acres with a taxable value of $1.5 million. The following table provides the annual property tax information for the area.

Property Valuation and Tax Summary	
Total Property Value in Area	$1,546,000
Total Annual Property Taxes	$51,000
Dublin City School District	$33,600
Washington Township	$5,600

Monterey Area
Bridge ParkWest
Dublin Village Center
Bridge Street District
Bridge Park East
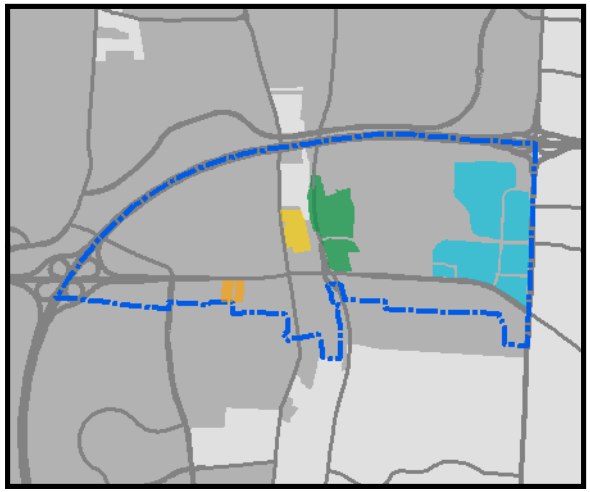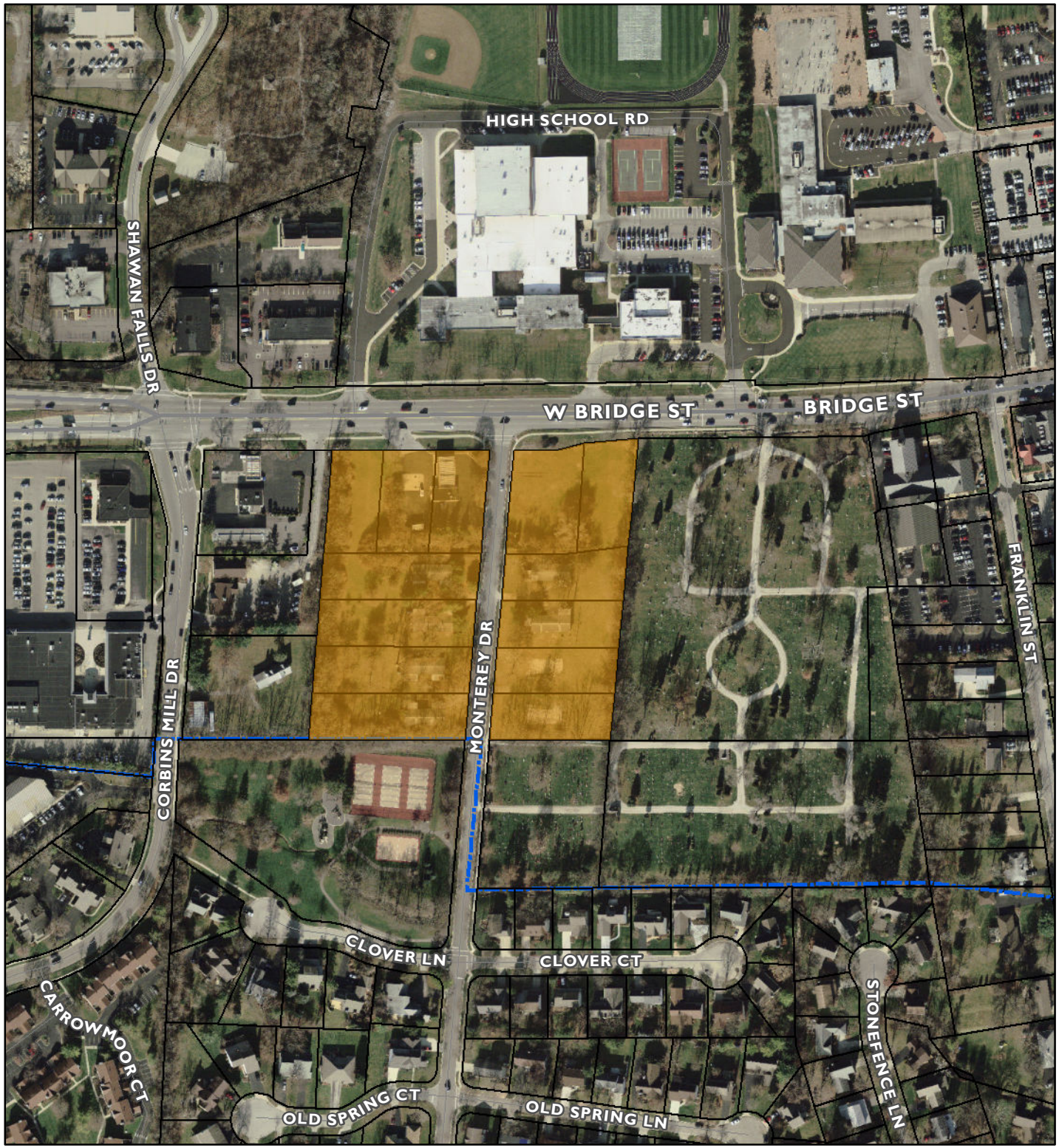
5/11/2015